

Activity ID	Activity Name	% Comp	Orig Dur	Rem Dur	Baseline Finish	Prev Update Start	Prev Update Finish	Current Start	Current Finish	Total Float	2018												2019											
											Sep	Oct	Nov	Dec	Jan	Feb	Mar	Apr	May	Jun	Jul	Aug	Sep	Oct	Nov	Dec	Jan	F	Mar	Apr	May	Jun	Jul	Aug
Clark Avenue School - Phase 2																																		
PHASE 1 TRANSITION																																		
CONSTRUCTION																																		
PHASE 2 Hazmat Abatement and Demolition																																		
PHASE 2 - NEW BUILDING CONSTRUCTION																																		
Phase 2: Foundations and Steel																																		
FDN 5850	Excavate for foundations	100%	20	0	05/08/17	04/19/17	06/12/17	04/19/17A	06/12/17A		foundations																							
FDN 5930	Start Foundation Installation	100%	0	0		05/03/17		05/03/17A			Installation																							
FDN 5860	Form and place footings	100%	30	0	05/25/17	05/08/17	06/20/17	05/08/17A	06/20/17A		place footings																							
FDN 5880	Damp-proof East Wall	100%	10	0	05/01/17	05/12/17	06/02/17	05/12/17A	06/02/17A		East Wall																							
FDN 5885	Damp-proof foundations	95%	28	5	06/05/17	05/15/17	04/20/18	05/15/17A	04/20/18	1	Damp-proof foundations																							
FDN 5870	Form and place foundation walls, piers, pilasters	100%	30	0	06/02/17	05/16/17	06/29/17	05/16/17A	06/29/17A		place foundation walls, piers, pilasters																							
FDN 5900	Backfill foundations	95%	25	5	06/06/17	05/17/17	04/20/18	05/17/17A	04/20/18	1	Backfill foundations																							
FDN 5890	Perimeter foundation drainage system	100%	28	0	06/06/17	05/26/17	08/16/17	05/26/17A	08/16/17A		Perimeter foundation drainage system																							
FDN 5920	Backfill to Grade	75%	20	5	08/04/17	06/16/17	04/20/18	06/16/17A	04/20/18	1	Backfill to Grade																							
FDN 5910	Foundations Ready for Steel	100%	0	0			07/07/17		07/07/17A		Foundations Ready for Steel																							
STL 5910	Erect Structural Steel, Decking, Shear Studs - Stack	100%	30	0	07/21/17	07/10/17	08/15/17	07/10/17A	08/15/17A		Erect Structural Steel, Decking, Shear Studs - Stack																							
STL 5930	Erect Structural Steel, Decking, Shear Studs - Gym	100%	12	0	08/18/17	07/18/17	10/10/17	07/18/17A	10/10/17A		Erect Structural Steel, Decking, Shear Studs - Gym																							
FDN 5940	Infill Piers & Stems	100%	5	0		08/28/17	10/27/17	08/28/17A	10/27/17A		Infill Piers & Stems																							
STL 5940	Structural Steel Complete	100%	0	0			10/10/17		10/10/17A		Structural Steel Complete																							
Phase 2: Slabs and Stairs																																		
SLB 5920	Under slab MEP and drainage	100%	34	0	10/02/17	06/09/17	09/22/17	06/09/17A	09/22/17A		Under slab MEP and drainage																							
SLB 5960	Start Slabs	100%	0	0		08/24/17		08/24/17A			Start Slabs																							
SLB 5950	Prep and Place slabs on decks 4,3,2 & 1 Stack	100%	10	0	08/02/17	08/25/17	08/28/17	08/25/17A	08/28/17A		Prep and Place slabs on decks 4,3,2 & 1 Stack																							
SLB 5940	Prep and Place slab on grade - First Floor & Gym	100%	5	0	10/24/17	09/19/17	09/20/17	09/19/17A	09/20/17A		Prep and Place slab on grade - First Floor & Gym																							
SLB 5970	Complete Slabs	100%	0	0			09/25/17		09/25/17A		Complete Slabs																							
STA 6000	Install Unit Masonry Walls Lower Level	100%	24	0		10/06/17	10/16/17	10/06/17A	10/16/17A		Install Unit Masonry Walls Lower Level																							
STA 5990	Install Metal Stairs #4	80%	5	2		10/23/17	02/02/18	10/23/17A	05/04/18	0	Install Metal Stairs #4																							
STA 5960	Install Metal Stairs #3	80%	5	2	11/21/17	11/10/17	02/02/18	11/10/17A	03/02/18	0	Install Metal Stairs #3																							
STA 5970	Waterproof UG Roof Deck @ Locker/Fitness Rooms	0%	10	10		02/01/18	02/07/18	03/01/18	03/14/18	2	Waterproof UG Roof Deck @ Locker/Fitness Rooms																							
STA 5980	Backfill UG Roof Deck @ Locker/Fitness Room	0%	10	10		02/08/18	02/14/18	03/15/18	03/28/18	2	Backfill UG Roof Deck @ Locker/Fitness Room																							
Phase 2: Exterior Envelope																																		
EXT 6000	Start Exterior	100%	0	0			09/17/17		09/17/17A		Start Exterior																							
EXT 5970	Frame Exterior Walls - Tower 2,3,4	100%	12	0	08/25/17	09/18/17	10/13/17	09/18/17A	10/13/17A		Frame Exterior Walls - Tower 2,3,4																							
EXT 6000	Sheath Exterior Walls - Tower 2,3,4	100%	9	0	09/11/17	09/26/17	10/19/17	09/26/17A	10/19/17A		Sheath Exterior Walls - Tower 2,3,4																							
EXT 5990	Air-Vapor barrier - Tower 2,3,4	100%	5	0	10/24/17	09/28/17	11/08/17	09/28/17A	11/08/17A		Air-Vapor barrier - Tower 2,3,4																							
EXTG 1000	Frame Exterior Walls - East Elevation	100%	8	0	09/18/17	10/13/17	11/03/17	10/13/17A	11/03/17A		Frame Exterior Walls - East Elevation																							
EXT 6080	Frame Exterior Walls - North Elevation	100%	4	0		10/13/17	11/03/17	10/13/17A	11/03/17A		Frame Exterior Walls - North Elevation																							
EXT 5980	Temp Window Protection Tower (for rough-in electric)	100%	35	0	10/18/17	10/20/17	11/20/17	10/20/17A	11/20/17A		Temp Window Protection Tower (for rough-in electric)																							
EXTG 1010	Sheath Exterior Walls - East Elevation	100%	6	0	10/02/17	10/25/17	11/03/17	10/25/17A	11/03/17A		Sheath Exterior Walls - East Elevation																							
EXT 6090	Air-Vapor barrier - North Elevation	98%	1	2		10/27/17	04/27/18	10/27/17A	04/30/18	7	Air-Vapor barrier - North Elevation																							
EXT 7060	Sheath Exterior Walls - North Elevation	100%	5	0		10/30/17	11/02/17	10/30/17A	11/02/17A		Sheath Exterior Walls - North Elevation																							
EXT 6010	Exterior Wall Masonry Tower East & South	100%	13	0	11/21/17	10/31/17	12/01/17	10/31/17A	12/01/17A		Exterior Wall Masonry Tower East & South																							
EXTG 1060	Frame Exterior Walls - West Elevation	100%	11	0		11/02/17	11/10/17	11/02/17A	11/10/17A		Frame Exterior Walls - West Elevation																							
EXTG 1020	Air Vapor Barrier East Elevation	100%	5	0	10/17/17	11/03/17	11/14/17	11/03/17A	11/14/17A		Air Vapor Barrier East Elevation																							
EXTG 1030	Frame Exterior Walls - South Elevation	100%	5	0		11/03/17	11/08/17	11/03/17A	11/08/17A		Frame Exterior Walls - South Elevation																							
EXTG 1040	Sheath Exterior Walls - South Elevation	100%	5	0		11/08/17	11/13/17	11/08/17A	11/13/17A		Sheath Exterior Walls - South Elevation																							
EXTG 1070	Sheath Exterior Walls - West Elevation	100%	10	0		11/08/17	11/17/17	11/08/17A	11/17/17A		Sheath Exterior Walls - West Elevation																							
EXTG 1080	Air Vapor Barrier West	100%	7	0		11/13/17	11/22/17	11/13/17A	11/22/17A		Air Vapor Barrier West																							

Start Date: 11/07/16
 Finish Date: 10/10/18
 Data Date: 03/01/18
 Print Date: 03/07/18
 Layout: Clark Owner 2018

	Summary		Critical Remaining Work
	Actual Work		Actual Milestone
	Remaining Work		Milestone
	Remaining Level of Effort		Critical Milestone

Clark Avenue School - Phase 2
 City of Chelsea

Note: The projections are based upon activity earning type and performance to-date on in-progress activities. Every precaution has been taken to ensure this report is accurate and up-to-date. No liability is assumed for errors or omissions. Rounding errors may exist.

W.T. RICH COMPANY, INC.

Activity ID	Activity Name	% Comp	Orig Dur	Rem Dur	Baseline Finish	Prev Update Start	Prev Update Finish	Current Start	Current Finish	Total Float	2018												2019												
											Sep	Oct	Nov	Dec	Jan	Feb	Mar	Apr	May	Jun	Jul	Aug	Sep	Oct	Nov	Dec	Jan	F	Mar	Apr	May	Jun	Jul	Aug	Sep
3R1040	Rough-in plumbing - in wall	100%	10	0	10/27/17	10/23/17	11/09/17	10/23/17A	11/09/17A																										
3R1050	Rough-in electrical power, lighting - in wall	100%	10	0	11/03/17	10/23/17	12/01/17	10/23/17A	12/01/17A																										
3R1160	Rough in Electric Power above	100%	15	0	11/08/17	10/23/17	11/16/17	10/23/17A	11/16/17A																										
3R1100	MEP Inspections 3rd	100%	5	0	11/15/17	12/01/17	12/11/17	12/01/17A	12/11/17A																										
3R1070	Rough-in ATC controls	100%	10	0	11/03/17	12/04/17	01/23/18	12/04/17A	01/23/18A																										
3R1090	Rough-in tel-data, security, access control	70%	10	3	11/03/17	01/08/18	02/05/18	01/08/18A	03/05/18	9																									
3R1180	Rough in Tele/Data Security above	70%	15	5	10/13/17	01/08/18	02/07/18	01/08/18A	03/07/18	7																									
3R1095	MEPs & Inspection at Tectum Ceiling Panels	0%	5	5		02/13/18	02/20/18	03/01/18	03/07/18	7																									
3R1110	Complete Rough-in 3rd, Floors	0%	0	0	11/15/17		02/20/18		03/07/18	7																									
Phase 2: 3rd Floor Finishes			103	41	04/06/18	11/16/17	04/26/18	11/16/17A	04/26/18	5																									
3F1000	Start Finishes - 3rd, Floors	100%	0	0		11/16/17		11/16/17A																											
3F1020	Plumbing Insulation	100%	7	0	11/17/17	11/16/17	11/29/17	11/16/17A	11/29/17A																										
3F1030	HVAC Insulation	95%	7	0	11/17/17	11/16/17	02/01/18	11/16/17A	03/01/18	14																									
3F1050	Hang Drywall	95%	15	1	12/06/17	11/30/17	02/02/18	11/30/17A	03/01/18	25																									
3F1010	Building Insulation	95%	7	8	11/17/17	12/08/17	02/12/18	12/08/17A	03/12/18	7																									
3F1060	Drywall Tape and Finish	95%	15	1	12/12/17	12/18/17	02/06/18	12/18/17A	03/05/18	25																									
3F1070	Painting - prime and one finish coat	95%	9	0	12/18/17	01/15/18	02/02/18	01/15/18A	03/07/18	25																									
3F1200	ATC finishes	20%	3	2	01/31/18	03/23/18	03/27/18	01/18/18A	03/05/18	33																									
3F1080	Acoustical ceiling grid	85%	5	1	01/01/18	01/22/18	02/06/18	01/22/18A	03/06/18	7																									
3R1060	Rough-in sprinkler - Exposed Piping	100%	10	0	10/27/17	02/05/18	02/19/18	01/25/18A	02/09/18A																										
3F1130	Sprinkler drops and heads	50%	5	3	01/02/18	02/27/18	03/06/18	01/26/18A	03/05/18	7																									
3F1210	Electrical finishes and trim-out	95%	4	2	02/01/18	03/23/18	03/28/18	01/29/18A	03/02/18	34																									
3F1260	Tectum Ceiling Panels/GWB Acoustic Ceiling	100%	5	0		01/29/18	02/05/18	01/29/18A	02/05/18A																										
3F1040	HVAC terminal equipment & exposed ductwork	60%	10	4	11/22/17	02/01/18	02/15/18	02/05/18A	03/06/18	8																									
3F1150	HVAC drops/RGD's	50%	6	3	01/09/18	02/27/18	03/07/18	02/07/18A	03/05/18	33																									
3F1110	Corridor wall tile	50%	3	2	12/26/17	02/02/18	02/07/18	02/08/18A	03/02/18	24																									
3F1190	Fire Alarm devices and finishes	25%	4	3	01/29/18	02/27/18	03/05/18	02/13/18A	03/05/18	33																									
3F1120	Millwork, casework, sills	80%	8	2	01/04/18	03/12/18	03/21/18	02/22/18A	03/02/18	15																									
3F1140	Light Fixtures	0%	10	10	01/09/18	02/01/18	02/15/18	03/01/18	03/14/18	7																									
3F1160	Sprinkler pipe test	0%	2	2	01/04/18	03/06/18	03/08/18	03/05/18	03/07/18	7																									
3F1170	Acoustical ceiling tile	0%	5	5	01/23/18	02/20/18	02/27/18	03/08/18	03/14/18	7																									
3F1180	Finish painting	0%	8	8	01/26/18	03/13/18	03/22/18	03/08/18	03/19/18	7																									
3F1100	Doors and hardware	0%	5	5	12/26/17	02/27/18	03/06/18	03/15/18	03/21/18	20																									
3F1090	Interior glass and glazing	0%	5	5	12/26/17	02/28/18	03/07/18	03/16/18	03/22/18	20																									
3F1220	Misc. Division 10, 11, and 12	0%	10	10	02/09/18	03/23/18	04/05/18	03/20/18	04/02/18	13																									
3F1230	Floor prep and finishes	0%	10	10	03/20/18	03/27/18	04/09/18	03/27/18	04/09/18	1																									
3F1240	CM work list, cleanup and Architect's Punch List	0%	10	10	04/03/18	04/06/18	04/19/18	04/03/18	04/16/18	13																									
3F1250	Complete Finishes - 3rd, Floors	0%	0	0	04/06/18		04/26/18		04/26/18	5																									
Phase 2: 2nd Floor Rough-in			112	9	11/22/17	09/15/17	02/21/18	09/15/17A	03/13/18	24																									
2R6910	Start Rough-in Work - 2nd, Floors	100%	0	0		09/15/17		09/15/17A																											
2R7050	Intumescent Fireproofing	100%	5	0		09/15/17	09/26/17	09/15/17A	09/26/17A																										
2R1010	Rough in Above Electric Power	100%	15	0	11/08/17	09/22/17	11/01/17	09/22/17A	11/01/17A																										
2R6920	Spray Fireproof Steel 2nd Floor	100%	5	0	09/21/17	09/28/17	10/04/17	09/28/17A	10/04/17A																										
2R6970	Rough-in electrical power, lighting	100%	10	0	11/03/17	10/03/17	12/06/17	10/03/17A	12/06/17A																										
2R6950	Frame interior partitions w/door frames & blocking	100%	15	0	11/03/17	10/06/17	12/01/17	10/06/17A	12/01/17A																										
2R7000	Rough-in fire alarm - in wall	100%	10	0	11/06/17	10/10/17	12/06/17	10/10/17A	12/06/17A																										
2R1020	Rough in Above Fire Alarm	100%	15	0	10/20/17	10/10/17	12/06/17	10/10/17A	12/06/17A																										
2R6930	Rough-in HVAC ductwork - above	100%	15	0	10/20/17	10/17/17	12/19/17	10/17/17A	12/19/17A																										

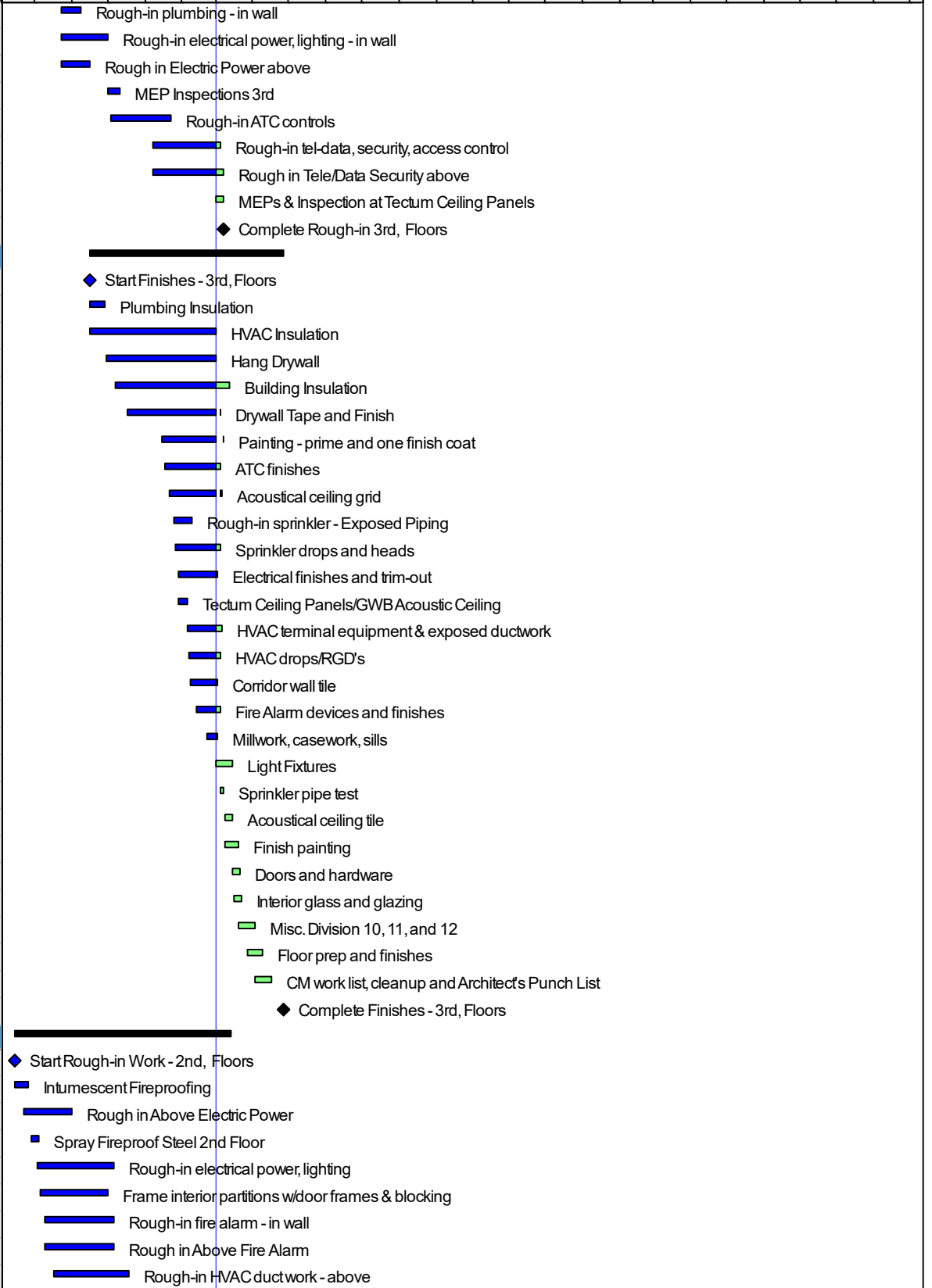

Start Date: 11/07/16
 Finish Date: 10/10/18
 Data Date: 03/01/18
 Print Date: 03/07/18
 Layout: Clark Owner 2018

	Summary		Critical Remaining Work
	Actual Work		Actual Milestone
	Remaining Work		Milestone
	Remaining Level of Effort		Critical Milestone

Clark Avenue School - Phase 2
 City of Chelsea
 Page 4 of 11

Note: The projections are based upon activity earning type and performance to-date on in-progress activities. Every precaution has been taken to ensure this report is accurate and up-to-date. No liability is assumed for errors or omissions. Rounding errors may exist.

W.T. RICH COMPANY, INC.

Activity ID	Activity Name	% Comp	Orig Dur	Rem Dur	Baseline Finish	Prev Update Start	Prev Update Finish	Current Start	Current Finish	Total Float	2018												2019												
											Sep	Oct	Nov	Dec	Jan	Feb	Mar	Apr	May	Jun	Jul	Aug	Sep	Oct	Nov	Dec	Jan	F	Mar	Apr	May	Jun	Jul	Aug	Sep
GR1000	Rough In above Plumbing	100%	15	0	12/14/17	10/04/17	02/07/18	10/04/17A	02/09/18A		Rough In above Plumbing																								
GR 6250	Spary Fireproof Steel Lower Level	100%	5	0	10/03/17	10/09/17	01/26/18	10/09/17A	01/26/18A		Spary Fireproof Steel Lower Level																								
GR 6210	Rough-in fire alarm	40%	12	7	01/03/18	10/10/17	02/12/18	10/10/17A	03/12/18	5	Rough-in fire alarm																								
GR1020	Rough In above Fire Alarm	40%	15	9	12/14/17	10/13/17	02/13/18	10/13/17A	03/13/18	5	Rough In above Fire Alarm																								
GR 6160	Frame interior partitions w/door frames & blocking	100%	15	0	12/29/17	10/16/17	01/26/18	10/16/17A	01/26/18A		Frame interior partitions w/door frames & blocking																								
GR 6140	Rough-in HVAC ductwork - above	95%	15	1	12/14/17	10/24/17	02/01/18	10/24/17A	03/01/18	8	Rough-in HVAC ductwork - above																								
GR 6260	Rough In above HVAC Piping	95%	15	1	12/14/17	10/30/17	02/01/18	10/30/17A	03/01/18	11	Rough In above HVAC Piping																								
GR1010	Rough In above Electric Power	70%	15	5	12/14/17	10/30/17	02/07/18	10/30/17A	03/07/18	7	Rough In above Electric Power																								
GR 6270	Rough In Duct in wall	95%	10	1	12/22/17	10/31/17	02/01/18	10/31/17A	03/01/18	11	Rough In Duct in wall																								
GR 6170	Rough-in plumbing - in wall	100%	16	0	01/01/18	11/20/17	02/01/18	11/20/17A	02/09/18A		Rough-in plumbing - in wall																								
GR 6200	Rough-in ATC controls	30%	12	8	01/02/18	12/20/17	02/13/18	12/20/17A	03/13/18	5	Rough-in ATC controls																								
GR 6190	Rough-in sprinkler	100%	14	0	12/29/17	01/30/18	02/19/18	01/30/18A	02/23/18A		Rough-in sprinkler																								
GR 6220	Rough-in tel-data, security, access control	20%	12	10	01/02/18	02/01/18	02/16/18	02/16/18A	03/14/18	4	Rough-in tel-data, security, access control																								
GR1030	Rough In above Tele/Data Security	20%	15	12	12/14/17	02/01/18	02/21/18	02/16/18A	03/16/18	2	Rough In above Tele/Data Security																								
GR 6230	MEP Inspections Lower	0%	2	2	01/09/18	02/22/18	02/23/18	03/15/18	03/16/18	2	MEP Inspections Lower																								
GR 6240	Complete Rough-in Lower level	0%	0	0	01/09/18		02/23/18		03/16/18	2	Complete Rough-in Lower level																								
Phase 2: Lower Level Finishes (Gym, Stage, Music)			94	49	05/07/18	12/28/17	05/09/18	12/28/17A	05/09/18	1																									
GF 6270	Plumbing Insulation	100%	7	0	01/18/18	12/28/17	02/01/18	12/28/17A	02/09/18A		Plumbing Insulation																								
GF 6280	HVAC Insulation	80%	7	1	01/18/18	12/28/17	02/02/18	12/28/17A	03/02/18	7	HVAC Insulation																								
GF 6250	Start Finishes - Lower Level Gym, stage	100%	0	0		01/18/18		01/18/18A			Start Finishes - Lower Level Gym, stage																								
GF 6260	Building Insulation	70%	7	2	01/18/18	01/18/18	02/05/18	01/18/18A	03/05/18	7	Building Insulation																								
GF 6300	Hang Drywall	70%	12	4	01/25/18	01/18/18	02/07/18	01/18/18A	03/06/18	5	Hang Drywall																								
GF 6470	Electrical finishes and trim-out	70%	8	2	03/28/18	03/14/18	03/23/18	01/31/18A	03/05/18	32	Electrical finishes and trim-out																								
GF 6310	Drywall Tape and Finish	70%	12	4	02/01/18	02/01/18	02/16/18	02/01/18A	03/06/18	6	Drywall Tape and Finish																								
GF 6320	Painting - prime and one finish coat	50%	10	5	02/07/18	02/16/18	03/01/18	02/21/18A	03/08/18	10	Painting - prime and one finish coat																								
GF 6330	Acoustical ceiling grid	10%	9	8	02/15/18	02/05/18	02/15/18	02/21/18A	03/13/18	1	Acoustical ceiling grid																								
GF 6380	Sprinkler drops and heads	0%	5	5	02/16/18	02/13/18	02/19/18	03/01/18	03/08/18	3	Sprinkler drops and heads																								
GF 8030	Hard Ceiling & Panel Framing - Band Room	0%	9	9		02/06/18	02/16/18	03/01/18	03/14/18	1	Hard Ceiling & Panel Framing - Band Room																								
GF 6290	HVAC terminal equipment	0%	12	12	01/25/18	02/09/18	02/26/18	03/06/18	03/22/18	1	HVAC terminal equipment																								
GF 6400	HVAC drops/RGD's	0%	8	8	02/27/18	02/09/18	02/20/18	03/06/18	03/16/18	4	HVAC drops/RGD's																								
GF 6410	Sprinkler pipe test	0%	2	2	02/20/18	02/20/18	02/21/18	03/06/18	03/08/18	3	Sprinkler pipe test																								
GF 8020	Tectum Wall Panels	0%	12	12		02/16/18	03/05/18	03/06/18	03/22/18	6	Tectum Wall Panels																								
GF 6360	Corridor/Toilet wall tile	0%	10	10	02/21/18	02/07/18	02/21/18	03/06/18	03/20/18	5	Corridor/Toilet wall tile																								
GF 6390	Light fixtures	0%	10	10	02/23/18	02/13/18	02/26/18	03/08/18	03/22/18	1	Light fixtures																								
GF 8060	Gypsum Board Ceilings	0%	5	5		02/22/18	02/28/18	03/08/18	03/15/18	4	Gypsum Board Ceilings																								
GF 6420	Acoustical ceiling tile	0%	8	8	03/07/18	02/22/18	03/05/18	03/12/18	03/22/18	1	Acoustical ceiling tile																								
GF 6440	Finish painting	0%	15	15	03/22/18	02/28/18	03/20/18	03/13/18	04/03/18	1	Finish painting																								
GF 8040	Stage Flooring	0%	5	5		03/05/18	03/09/18	03/19/18	03/23/18	2	Stage Flooring																								
GF 8050	Locker/Bath Floor Tile	0%	15	15		03/07/18	03/27/18	03/20/18	04/10/18	1	Locker/Bath Floor Tile																								
GF 6370	Millwork and casework	0%	30	30	02/28/18	03/08/18	04/18/18	03/21/18	05/02/18	1	Millwork and casework																								
GF 6450	Fire Alarm devices and finishes	0%	10	10	03/21/18	03/06/18	03/19/18	03/22/18	04/05/18	10	Fire Alarm devices and finishes																								
GF 8000	Floor prep and finishes Reslient/Epoxy	0%	10	10		03/19/18	03/30/18	03/22/18	04/05/18	2	Floor prep and finishes Reslient/Epoxy																								
GF 6430	Toilet plumbing fixtures	0%	12	12	03/09/18	03/14/18	03/29/18	03/27/18	04/12/18	1	Toilet plumbing fixtures																								
GF 6925	Concrete Floor prep and finishes	0%	20	20		03/22/18	04/18/18	03/27/18	04/24/18	2	Concrete Floor prep and finishes																								
GF 6490	Athletic Floor prep and finishes Gymnasium	0%	15	15	04/19/18	03/19/18	04/06/18	03/28/18	04/17/18	0	Athletic Floor prep and finishes Gymnasium																								
GF 6480	Misc. Division 10, 11, and 12	0%	15	15	04/11/18	03/23/18	04/12/18	03/29/18	04/19/18	1	Misc. Division 10, 11, and 12																								
GF 6340	Doors and hardware	0%	5	5	02/14/18	03/21/18	03/27/18	04/03/18	04/10/18	7	Doors and hardware																								
GF 6350	Interior glass and glazing	0%	6	6	02/15/18	03/21/18	03/28/18	04/03/18	04/11/18	6	Interior glass and glazing																								

Start Date: 11/07/16
 Finish Date: 10/10/18
 Data Date: 03/01/18
 Print Date: 03/07/18
 Layout: Clark Owner 2018

	Summary		Critical Remaining Work
	Actual Work		Actual Milestone
	Remaining Work		Milestone
	Remaining Level of Effort		Critical Milestone

Clark Avenue School - Phase 2
 City of Chelsea

Note: The projections are based upon activity earning type and performance to-date on in-progress activities. Every precaution has been taken to ensure this report is accurate and up-to-date. No liability is assumed for errors or omissions. Rounding errors may exist.

W.T. RICH COMPANY, INC.

